

Real-time data continuity & gaps for Jan. - Nov.

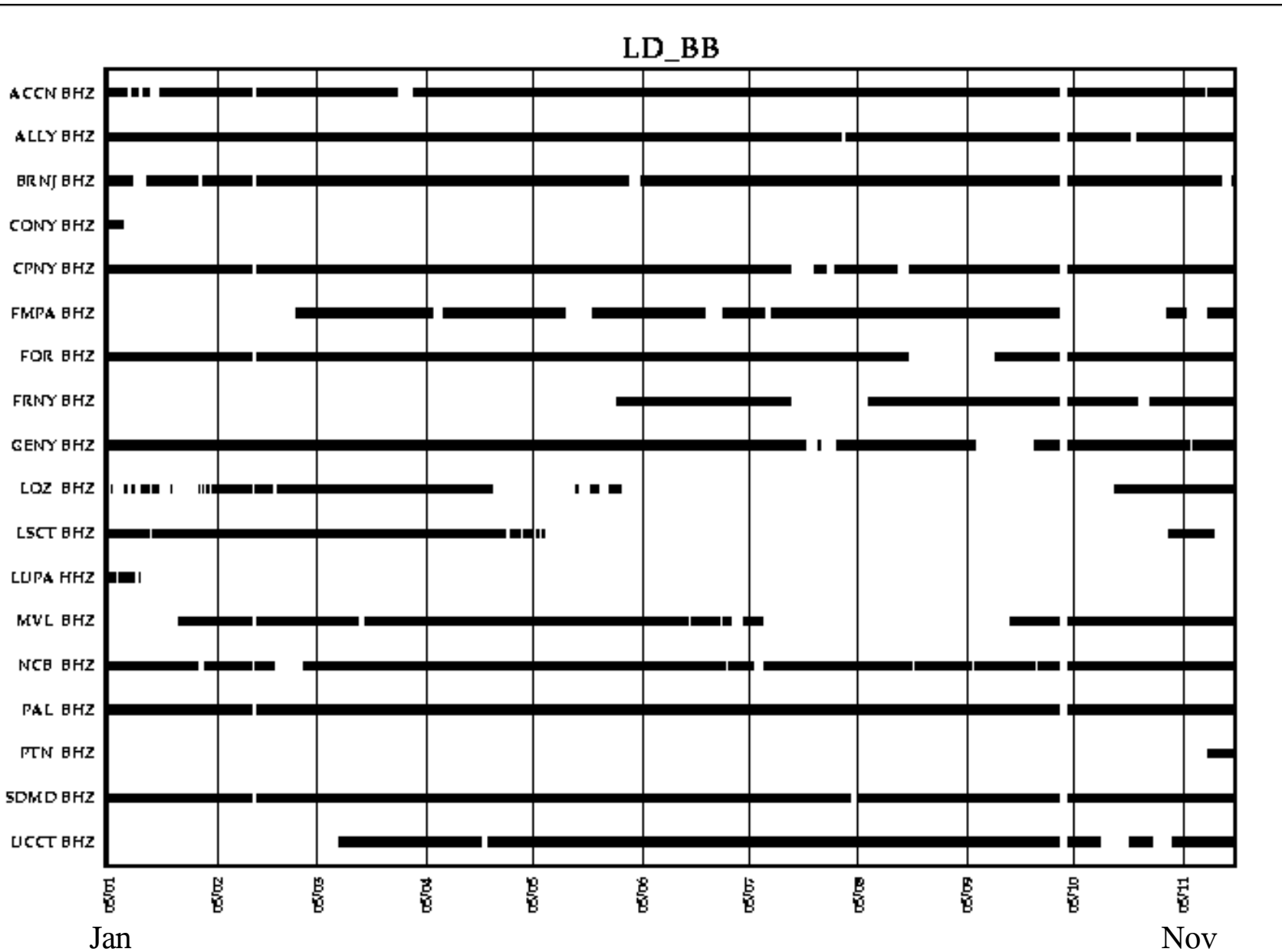

This plot shows status of real-time data acquisition.

It can be used to review problems at each stations and network as a whole.

Station & Network Performance

Station	Start time		End time		Dropoff	Uptime
-----	-----	-----	-----	-----	-----	-----
ACCN	05/01/01	00:00:00	05/11/15	23:59:59	93.81%	94.11%
ALLY	05/01/01	00:00:00	05/11/15	02:41:00	96.82%	96.85%
BRNJ	05/01/01	00:00:00	05/11/14	23:59:59	93.98%	93.98%
CONY	05/01/01	00:00:00	05/01/04	21:10:52	99.95%	01.22%
CPNY	05/01/01	00:00:00	05/11/14	23:59:59	93.46%	93.46%
FMPA	05/02/22	23:52:50	05/11/15	12:52:01	78.27%	65.36%
FOR	05/01/01	00:00:00	05/11/15	23:59:59	90.19%	90.47%
FRNY	05/05/25	00:25:44	05/11/14	23:59:17	82.82%	45.31%
GENY	05/01/01	00:00:00	05/11/15	23:59:59	90.05%	90.34%
LOZ	05/01/01	17:43:46	05/11/14	18:11:10	35.61%	35.50%
LSCT	05/01/01	00:00:00	05/11/09	17:41:29	40.39%	39.72%
LUPA	05/01/01	07:19:28	05/01/09	23:49:35	53.52%	01.46%
MVL	05/01/20	15:04:55	05/11/15	23:59:59	71.86%	67.65%
NCB	05/01/01	00:00:00	05/11/14	23:59:59	86.41%	86.41%
PAL	05/01/01	00:00:00	05/11/14	23:59:59	98.39%	98.39%
PTN	05/11/07	20:04:48	05/11/15	08:46:11	99.68%	02.36%
SDMD	05/01/01	00:00:00	05/11/14	23:59:59	97.19%	97.19%
UCCT	05/03/04	01:47:53	05/11/15	07:16:39	90.06%	72.57%

Signal Dropoff -- Broadband 2005

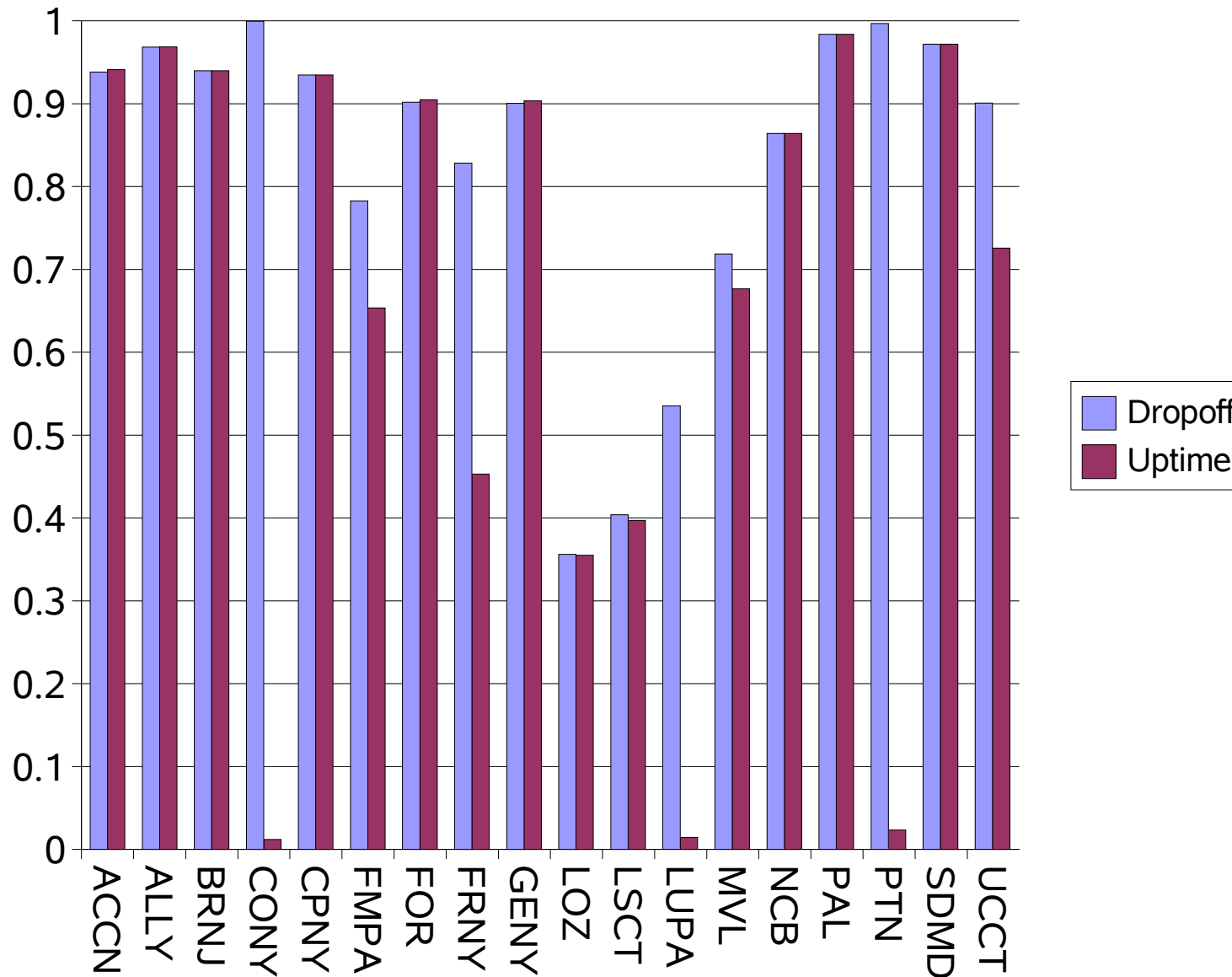

Real-time data

LCSN target is 95% uptime and data dropoff.

CONY, LUPA was down due to instrument failure, PTN is only for 20 days etc.