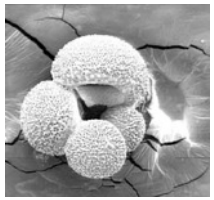

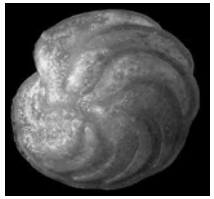

Paleo-Hydrography south of Africa:

How did the position of the Subtropical Front (STF) change and what is its role in regulating Agulhas Leakage since Last Glacial Maximum (LGM) 20,000 years ago?

Alexandra Skrivanek, University of Michigan
Allison Franzese, Ph.D. Lamont Doherty Earth Observatory of Columbia University

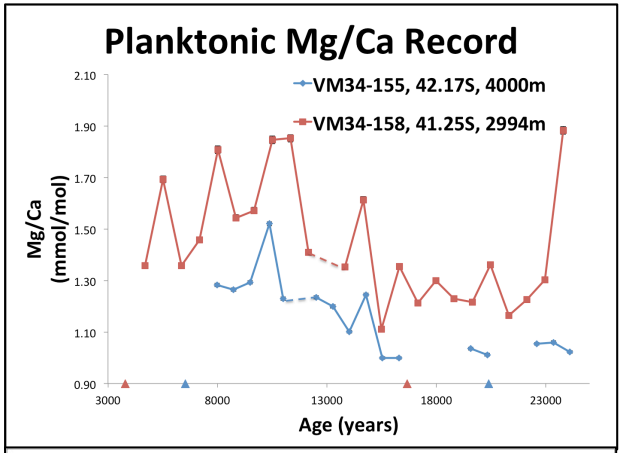

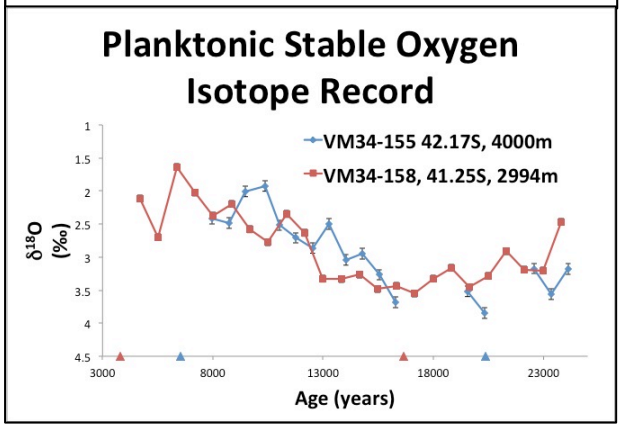

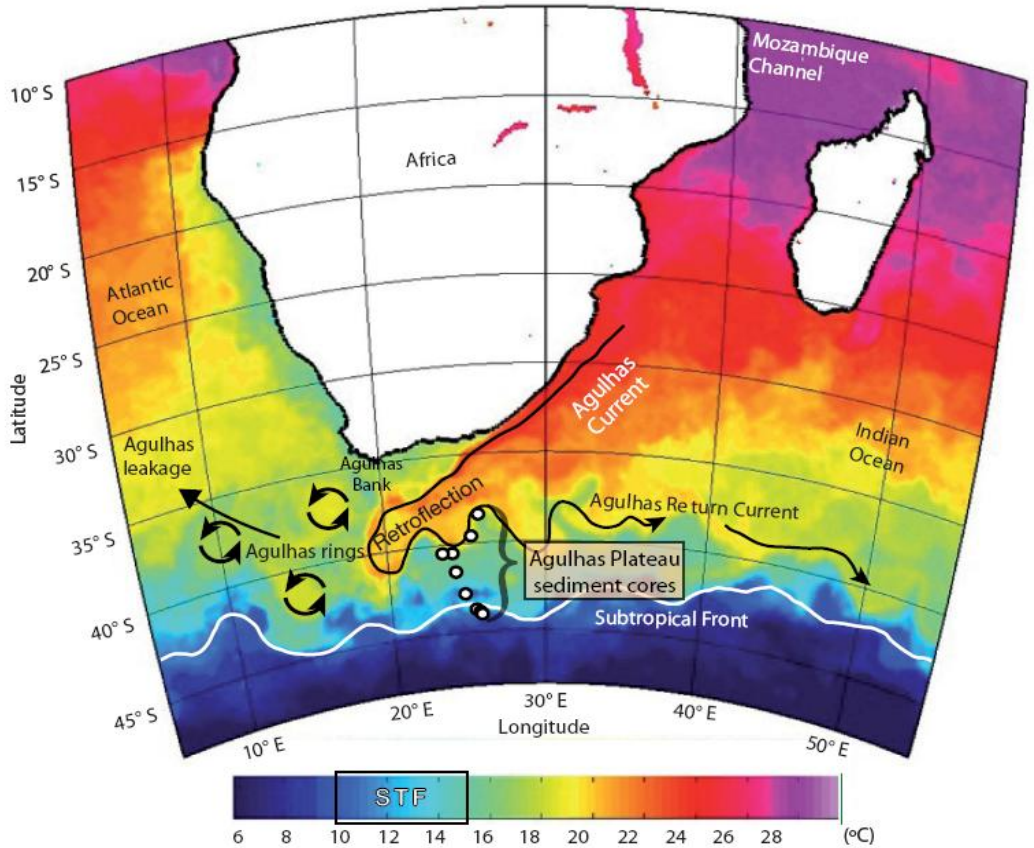

Figure Modified from Beal et al. 2011