

Outdoor writing products®  
for Outdoor writing people



This cover contains  
post-consumer  
recycled material

— *Rite in the Rain* —

A patented, environmentally responsible, all-weather writing paper that sheds water and enables you to write anywhere, in any weather.

Using a pencil or all-weather pen, *Rite in the Rain* ensures that your notes survive the rigors of the field, regardless of the conditions.

J. L. DARLING CORPORATION  
Tacoma, WA 98424-1017 USA  
[www.RiteintheRain.com](http://www.RiteintheRain.com)

Item No. 1773

ISBN: 978-1-60134-051-1

©  
Made in the USA  
US Pat No. 6,863,940



6 3 2 2 8 1 1 1 7 3 1 9



*Rite in the Rain*®

ALL-WEATHER

**OUTDOOR JOURNAL**

No 1773

Bill Menke  
QM3 # 2

Prof. Menke  
EARTHQUAKE Science

here with Permission of  
landowner: Inquire  
845-304-5381

Name Bill Menke

Address LDED

G1 Route 9w

Phone 845 304 5381

Project Q M III

*Rite in the Rain* — A patented, environmentally responsible, all-weather writing paper that sheds water and enables you to write anywhere, in any weather. Using a pencil or all-weather pen, *Rite in the Rain* ensures that your notes survive the rigors of the field, regardless of the conditions.

## CONTENTS

QMTI - Fieldtrip D-13

PAGE July 14, 2013 REFERENCE

DATE

100097.8 Tappan NY

9 AM Start of trip July 14, 2013

100119.6 Pickup NYC

10 AM

1:10 PM 100276.2 Sturbridge  
Ma rest stop on Mass Pike  
Lunch Stop3<sup>22</sup> PM 100405.6 Kennebunk  
Service Plaza, ME TPK GAS5:12 PM Btm mile 139 and 140 on  
I95, osprey in nest on  
power line pole.

6 PM Storage Garage Exit 151

6<sup>45</sup> PM Cascade Park, along Penobscott  
R, Picnic Dinner, walk  
by Waterworks8:10 PM Brewer Motel 100577.7  
Rm 118. Hannaford's to get  
a few supplies.

100578.9 July 15, 2013

07:53 checkout of Brewer Motel

100577.6 Lowes 8:16 AM  
Supplies. Set up tax exempt, but  
need MaineLowes located off Hogan on Springer  
1/2 mile east of Best Buy9<sup>30</sup> Sears, Bangor, Buy batteries.

10 AM Kelley Storage offload supplies

10:48 AM Gas Old Town Freshies  
100600.1

11:42 overlook RT9 100634.12

12:44 pm setup tents at Log  
100662.6 landing campsite  
3.2 miles from rt. 9  
east of mile 249 of rt. 9  
0.7 miles east of Machias river

1:30 { Paul Perry.  
Courtney Hammond  
conversation with Forest Ranger  
at their Jonesboro office

3:00 River's Edge Drive Inn  
Lunch stop nice Riverview  
100713.8 RT 1 by river  
saw osprey

4:00 Drove Rose Rd., Howard Beach

4:30 At Jasper Beach, view Howard  
Cove. Big beams of Jasper  
100727.6

6:00 Log Landing Campsite  
100733.4 Dinosaur Hand  
Mail & Chew, walk to rapids

16 July 2013, 6:45. Breakfast  
of Blueberry Pancakes at  
Log Landing. Cool night

7:45 Gas, Mathias, RT 1  
Dunkin' Donuts

8:15 Jasper Beach, Met Mrs  
Lund.

9 AM Howard Cove w/ Mrs  
Lund. Find site on sea  
cliff. Garden snake

11:37 100832.7 Hardware  
store off RT 1, Mathias  
Supplies

Left at 33 Rose Lane P.H.D. Rose  
Mail Box. Back at Howard Cove  
work on installation

1  
100856.2 2 PM EBS Bid  
Supply Buy more concrete

Scale: 1 square = RT 1 Machine Return to Rain

Scale: 1 square =



About a mile N of Stud Full Rd  
Campsite (1) on 2<sup>nd</sup> Machias

mile 3.5 sign Farm Cove Com. Forest  
Downeast Lakes Land Trust  
207-796-2100  
www.downeastlakes.org

West trending Road 1.1 mi  
N of sign for Land Trust  
intersection wpt 497  
N 45 05 44.1  
W 67 50 25.2

Walked down road, gravel ledge  
about 1/3 mi. Field on W side  
wpt 496 N 45 05 22.7  
W 67 50 18.5

Field on W side of Road  
about 1/2 m. north of last  
intersection, Little log  
but has ledge N 45 06 3.2  
wpt 495 W 67 50 14.2

Second West Trending  
Road. Ledges. Ledges on  
W side of Road about  
1/4 mile from intersection  
wpt 499 N 45 06 0.0  
W 67 49 49.8

Passed another Land Trust  
Sign near major intersection  
of road going east

another Land Trust sign by  
intersection. N 45 10 28.7  
wpt 500 W 67 46 52.2  
MRR

Meeting with Mark Berry in  
grand lake stream 10<sup>30</sup> - 11<sup>00</sup> AM

100972.6 12<sup>10</sup> Dobsis Dam  
nice picnic area, campground  
Fish ladder by Dam. No cars  
can cross dam, but cars  
on opposite side

0.2 mi from Cam. Field  
E of Rd. N 45 12 41.7  
WP501 W 67 57 18.5  
soil, no bedrock

0.4 mi from Dam Field along  
Rd. Sandy soil N 45 12 34.7  
J02 W 67 57 10.7  
also clearcut 150 yds E of Rd

Drove Farm Cove Mt Rd  
1:33 PM 100984.8 5.2 mi  
from starting intersection  
clear area 100 yds North of  
Road with granite boulders  
good view of southern sky  
WP503 N 45 13 41.3  
W 67 58 13.9

clearing on W side of Rd  
granite boulders, good sun exp.  
to south 4.9 mi from intersection  
100985.2

N 45 13 22.1

1:42 PM WP504 W 67 53 03.0

PM

Scale: 1 square = \_\_\_\_\_

Farm Cove Mt Rd is 5.2 mi from  
Pine Tree Store in Grand Lake,  
along Fourth Lake Rd.

2:13 PM 100995.4 Pine Tree  
Store in Grand Lake. Lunch

4:00 Calais Cultural Center  
off Rt 1 WiFi. write  
Mark Berry a letter

5:35 PM 101028.6 Irving  
Gas & Ice

6:30 Salmon Pond, off Machias  
R. Road. Quick look.  
Boat Ramp. 101069.2

4:30  
6 PM Log Landing Campsite  
Dinner of spare ribs  
101072.2.

July 18, 2013 Log Landing  
7 AM clear Day Breakfast  
pancakes. 101072.2  
Scale: 1 square = \_\_\_\_\_  
rain during night w/ lightning *Rite in the Rain*

Wesley Ranger Sta. Met  
with Ryan Maker.

Ryan Maker's Camp

WPS05 N 44 58 29.2  
W 67 51 44.6

permission to put instr.  
just N of cabin

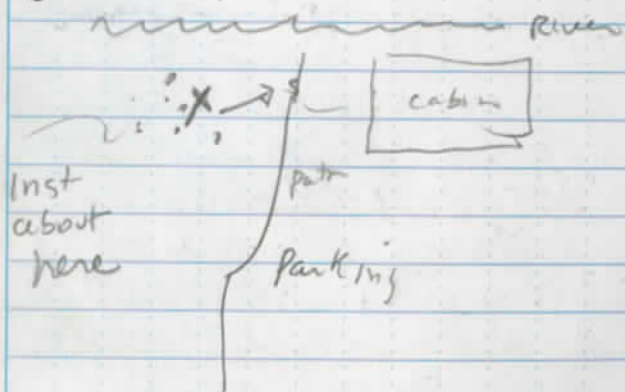

1.3 miles North of the bridge  
over West Branch of Machias River and  
1.7 miles North of Log Landing and  
5.1 miles from Route 9

11:28 AM 101172.1 Lowes, Bangor  
Supplies

12:20 101177.5 Kelly rd storage  
in Orono pickup supplies

12:49 101189.5 DC's Variety  
Brewer Gas

5:35 Leave "Camp Nick"  
after installing seismometer  
vault

6 PM Log Landing dinner  
Keilbase & Mac & cheese  
bird: kite? swim river  
to from rocks by bridge  
rain in mt

Friday July 19, 2013 Breakfast  
egg & left over keilbase. Drive  
Break camp drive N to  
Grand Lake stream. See hawk  
along road near camp.  
101252.0 8:18 AM



Stopped at store in Grand  
Lake Stream. Coffee, water.

9<sup>26</sup> AM Amazon Rd. Camp  
near Oxbrook Lake.

wp505 N 45 16 24.2  
W 67 49 54.8

10<sup>22</sup> Amazon Rd just S of  
RT6. Open area West of  
Amazon Rd. Relatively high,  
sandy soil. N 45 23 03.9  
wp 507 W 67 50 29.4  
about 1.2 mi S. of Rt  
sign at intersection "Pleasant  
Lake Road"

101305.3 10:34 AM Rt  
6 just E of Topfield sign  
S. side Rd.

Thomas Mountain  
Outfitters

1152 Lakeview Rd  
Topfield Me 04496

10:41 101307.9 Rt 6  
Maine Wilderness Camps  
(207) 794 - 5722

{ store: Malvines, left 3mi  
on Rt. Robin Crawford.  
Firetower Rd. Talked with  
} road crew

Town Rd. in PRLand  
12<sup>03</sup> 101351.6 Walked Drive  
0.7mi. and then walked further  
to large ledge with South  
(magnetic) glacial scratches.  
woods very dense

Gas in Orono, Subway.

5<sup>15</sup> PM Drop Philip off  
in Bethel Me

5<sup>46</sup> PM Check in to Stony  
Brook Recreation Campground  
in Bethel, off Rt 2. Site T10

6:05 Riverside Rest Area,  
Bethel 101570.1 view  
scenery (Androscoggin River)

6:15 Irving Boy Gas & Snack

6:30 Back at Campground.  
Dinner of eggs & english muffins  
Rain during night

July 20, 2013 Quick Breakfast  
& pickup & leave

7:45 Gratton Notch. Climb  
old spec via AT. 3 hrs  
up, 3 down. Nice Tower  
at top. Dinged up & down.

2:30 Bethel Irving Gas.  
101607.2 Snack.

7:00 101825.7 Carleton Place  
Mass Pike. Gas. Food. Neosporin

9:50 PM Back, Tappan NY 101982.4

Scale: 1 square =

## Field Trip QM3-F13

Aug 9, 2013 103298.9 8:50 AM  
Leave Tappan NY

103302.3 Pickup Helen  
at LDEO

103452.7 Mass Pike Rest Stop  
11:58 PM Snack

103582.5 2:30 Kennebunk  
Rest Stop, Coffee, Gas

103713.7 6 PM Travel Lodge  
Exit 183 West, Bangor Me

Ate dinner at Dy sart's Restaurant  
530 Cold Brook Rd, Bangor off  
Exit 180

Aug 10 Wake Rt 2, Muskrat

103743.6 Kelley Storage 11:20 AM

103747.0 Lowes, off Hagan 11:40 AM  
Buy supplies

Scale: 1 square =

Return in the Rain.

103752.6 1 PM Drop off supplies,  
at Kelley storage, orono.

103756.6 Taylor Rd - pond  
picnic lunch 1<sup>30</sup> PM. Heron

Drove a bit W on Forest, Pushaw  
Campground 207 945-4200

103770.7 Sears Batteries 3 PM

103776.1 3<sup>45</sup> Kelly Storage, drop off  
Batteries and suit gear 4 PM

103787.1 5:20 PM Travelodge  
get ready for dinner

103795.1 Restaurant: Tea Garden  
Hannafords, food

103802.1 Travelodge again

103806.8 Hannafords in Brewer  
Eye soln for Helen

103811.2 Travelodge again

Scale: 1 square =

Aug 11, 2013. 8<sup>30</sup> AM Had Breakfast  
at Travelodge. Sunny, today.  
103811.2

103815.3 Gas Circle K on Rt 15 8<sup>34</sup> AM

Beck's Kameg SP 10<sup>20</sup> Beach, loop  
Trail, View of Mt Orono Lake,  
Lunch by Granite Boulder,  
arty bench near bath HSE

103897.0 1<sup>34</sup> PM Katahdin  
Iron works. Old fornaace.  
Gate HSE pay Fee at KI  
Checkpoint Jo-Mony, Forest

103903.5 (6.4 mi from Chkpt)  
parking lot Gulf Hagas. Faded  
stream, took At<sup>n</sup> to Suen  
Aiger Falls. 245

Dinner - Silver Lake Field Campsite.  
103971.6 8:06 AM Circle K  
Bangor Rt 2, Ice Snack

103972.1 Travelodge

Scale: 1 square =

Return to Rain

Aug 12, 2013 Travelodge  
Breakfast 9 AM

103979.2 10 AM Best Buy,  
Lowe's Supplies

105984.2 Kelley Storage, Orono  
organize supplies while waiting  
for delivery of geophones

103988.1 Lowe's 2x4's for  
Land Trust Stags

103992.7 Kelley Storage drop off 2x4's

103994.7 The Big Apple store, Rt 2  
Orono Lunch

Walked down to park by river  
NE side of Rt 2 bridge, Orono

104007.3 Bangor City Forest 2:11 PM  
Bog Walk saw frog, snake  
pitcher plants

Kelley Storage 3:00

104019.7 Travelodge 5 PM

104020.9 6:30 Oriental Jade  
Restaurant, Exit 186  
+ Lowe's for Cement

104034.3 8 PM Travelodge  
for Night

Aug 13, 2013 104034.3  
Travelodge

104044.0 8:36 AM Kelley Storage pickup

104181.2 6 Mile Checkpoint, Ashland  
Ranger Amanda, Rita

104193.1 Portuge, Park by Lake,  
Lunch, twinnings cause rain

104217.1 Moose Pt Station  
stash cement, battery, 2x4's  
saw rabbit

104298.6 Circle K in Sherman  
gas, coffee

104381.4 Travelodge 6:47 PM

clean up for dinner Miguel's  
Dinner Mexican at 186

Aug 14, 2013 104393.7

Travel Lodge

104422.4 Orono Self Storage  
wait for delivery. saw turkey

104412.5 Travelodge pickup  
Philip & Helen 12 noon

104475.8 2<sup>30</sup> Camden. Laundry  
climb to Ocean Lookout on Mt  
Megunticook. Dinner spaghetti  
in picnic area.

104528.1 Irving Circle-K  
gas + ice + snack then  
to TRAVEL LODGE 9:07 AM

104528.6 Travelodge

Aug 15, 2013 Checkout  
Travel lodge

8:20 AM 104538.3

Self Storage, Kelly Rd Orono

PRO - YRC 859460  
Right stuff 2290

PRO 5264488780511  
Wrong stuff TA Vaulis  
Dance - Drive in, Lenny

Travelodge 207 942 6301  
OPIN no Bangor 231, 232  
750 883 751

5<sup>30</sup> Bangor city Forest, Picnic  
Dinner (Stir Fry). Also  
walked boy walk. 3 squirrels.  
nice evening sun

104548.2 Travelodge 7:00 AM

Aug 16, 2013 Travel Lodge, Circle K  
for coffee

104558.6 Kelley Storage 8:30 AM  
Call Vadim & he called me  
to verify incoming call  
capability

Call from Truck 12:05 PM  
Truck came at 12:20 PM

104629.0 Camp Vick, 3 PM  
Install seismic station

104631.9 Log Landing 7 PM  
Dinner keilbase, squash  
Hot chocolate  
Camp North End of site

Aug 17, 2013 Log Landing  
Blueberry pancakes  
for Breakfast. Rain during  
night but clear at dawn.

104678.9 Howard Cove 9 AM  
Install instrument.  
Then go to Jasper Beach  
for Lunch at 2:20 PM

104739.7 6:20 AM Crawford  
Rest Stop on 9 about 5  
miles East of Wesley. Dinner  
stopped by Patrick Lake &  
Maddy Camps Lake on way

Scale: 1 square = for view.

104759.0 7:41 PM Log Landing  
Camp for Night

Aug 18, 2013 Chilly at  
night Log Landing.  
Breakfast of omelets w/  
Swiss cheese, pack up

104821.0 9:53 AM Shell  
Sta in Old Town. Gas  
Coffee

104822.0 Old Town 10:08 AM  
AvBucher Hardware (propane)  
Hannafords supermarket <sup>Food</sup> supplies

Lunch Rest Area on I-95 at  
Medway

104952.2 2:30 PM Ashland  
Food Mart, Food

104966.6 6 mile Check point  
Sign in 300

104968.6 Beaver Sprague Composite  
Set up tent 305 *Rain in the Rain*

Scale: 1 square =

104970.5 6 mile checkpoint  
install solar array

104973.2 Beaver Sprague  
Campsite. Ribs for Dinner

104984.9 8<sup>45</sup> AM Ashland  
Dept Cons office.  
met with Vern Labbe

IRVING

FORT KENT OFFICE

Peter Tabor

834-5767

Camp 106, North Me

438-5713  
207-108-5713  
FOX

104944.2 9<sup>00</sup> AM 6 mile

MURS Radio System

install station

Rita - 6 Mile Gatchose attendant

105023.2 Lowes in 12<sup>noon</sup>  
Presque Isle, cement & stuff

2<sup>30</sup> PM Moose Pt Camp Drop off  
concrete

Scale: 1 square =

105100.7 8:37 Ashland Shell Sta  
Gas, Coffee

105107.3 6 mile checkpoint  
pickup gear, Lisa was attendant

105110.0 Beaver Sprague Campsite  
Park & mach & cheese for dinner  
rained during note

Beaver

20 Aug 2013 Sprague Campsite

drizzly, intermittent rain.

breakfast of cheese omelets

pack up and head out.

Snow Brook?

Weeks.

207-435-6975

105145.4 Moose Pt Camp.

undeploy taurus/trillium compact  
seismometer, which was still  
working. Enlarge vaults, replace  
solar panel frame. Paint lid

At Camp. Check into cabins  
1 & 2. 3 garden snakes. Kayak

Scale: 1 square =

Rite in the Rain

to island while Philip swims  
There. See 3 loons & bald  
eagle. Walks to field after  
dinner of chicken to look  
for deer but see none. Nice  
sunset!

Review data. Tele. in for  
S. Atlantic. 2 regional eggs  
incl Sidney ME event

Aug 21, 2013 Clear morning.  
at Moose Pt Camp

Breakfast Home grown eggs. Fish  
Setting up Seismometer.

105147.0 11:17AM Drive to  
Bald MB, Moose Pond, Fish River  
Falls. Scoping out area.

105199.3 Back at Moose Pt Camp  
3:30 PM

Kayak to <sup>large</sup> Island. Bald Eagle.

Scale: 1 square = use canoe Paddle, bush in  
chop

nice sunset!

August 22, 2013 Clear Sunny  
Day at Moose Pt Camp.

Clear up / load material at station  
such as cement

Drive to Togue Pond.

11AM

105236.2 Togue Pond Env.  
Caus. Hwt. Install  
Seismometer, incl. Mast  
for solar panel.

Dinner of Chicken on  
cous cous. Lut lit by  
dim gas lites, Propane  
Fridge, log cabin design

sleep in tent

Rain during Nite

Aug 23, 2013 Togue Pond,  
105236.2 Breakfast of

Scale: 1 square =

Rite in the Rain



Pancakes,

Finish installation. Lift solar array onto roof

105236.2 10:40 AM Leave  
Togus Pond. Station done.

105261.7 1137 AM Fish  
River checkpoint

105277.9 12:12 PM Ashland  
Shell Sta Gas

105408.1 2:47 PM Kelly Storage  
Orono ME, drop off gear

105417.4 Bangor Circle K /  
SRVing at exit 12 & Gas

105534.7 Estes Lobster House  
Hampswell 5:30 PM Dinner  
(Lobster, of course!)

105571.2 722 PM Motel 6  
Lewiston Maine. Pretty  
evening.

Scale: 1 square =

Aug 24, 2013 Motel 6

Lewiston Me checkout 8:15

105593.7 8:40 AM I95 Service  
area at Grey Maine. Breakfast  
at Starbucks

11 PM Auburn Ma Gas

105868.8 158 PM Rest area  
about mi 15 on Merrit. Lunch.

106197.3 Drop Helen off at  
LD20

106190.8 Back in Tappan NY

106190.8

103298.9

2891.9 mi

QMITL Fieldtrip 136  
Sept 11, 2013

107539.7 9:20 AM Leave Tappan NY

Scale: 1 square =

Rite in the Rain

107688.9 11:58 AM Mobil Sta  
Exit 1 in Ma on I 84, gas

107690.5 12:08 PM Charlton Plaza,  
mass pike, lunch, wifi

107745.5 1 PM Walden Pond St  
Res - Walk around pond

107825.6 3<sup>30</sup> PM York, ME  
walk by sea cliff

107829.6 4<sup>15</sup> Nobbles Lighthouse,  
York

107900.2 6<sup>05</sup> PM Freeport  
Dinner

107927.6 Seahaven Cottage 7 PM  
Harpswell Me, owls

Sept 12, 2013. Still at Seahaven  
heavy rain. Stay all day

Sept 13, 2013

845 AM 107927.6 Leave

Seahaven Cottage, Harpswell Me

9 AM 107930.7 Ship 2 Shoe Store  
Harpswell, Breakfast, Paper

108050.9 11:15 AM Bungor  
Lowe's, Supplies

108055.9 11<sup>40</sup> Kelley Storage  
Pickup gear

108129.6 1 PM Sherman  
Traveling Sta just off I 95.  
Lunch

108186.8 2<sup>30</sup> Ashland Food Mart  
(Grocery Store) Groceries, Ice

108236.1 3<sup>40</sup> PM W FT Kent  
Citgo Sta Que

108253.0 Joes Country Store  
Allagash 402 snack

108267.0 443 PM, The Black checkpoint  
Permit

108290.3 Deadeye Bridge Campsite  
#2, 21.8 mi from Dickey Checkpt,  
on Estcourt Rd, by Little  
Black River GPM

Ribs & Couscous for Dinner

Sept 14, 2013.

108290.2 9:20 AM Deadeye  
Bridge Campsite. Rain overnight,  
drizzle in morning. Egg Sandwich  
for breakfast

Prospective Site 1. off Estcourt  
Rd, mile 24.3

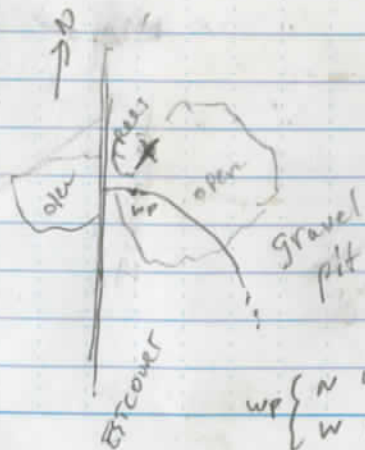

wp { N 47 10.930  
W 69 27.189

Scale: 1 square =

Prospective Site #2

ESTCOURT R., N. edge

Pile of boulders  
clearing

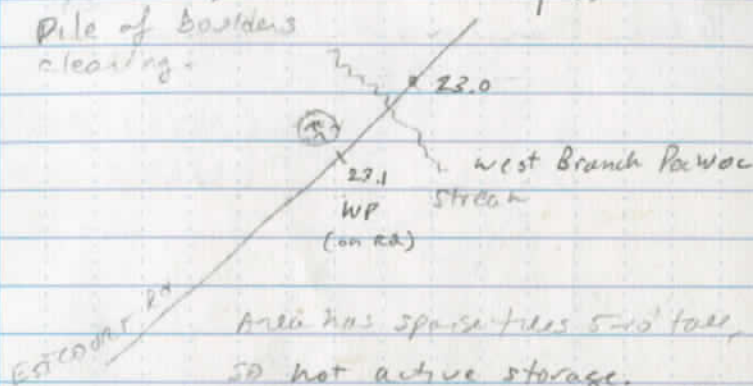

Area has sparse trees 5-10' tall,  
so not active storage.

wp { N 47 11.547  
W 69 26.681

Prospective Site 3.

Estcourt R 21.0

gravel pit

S. side of Rd

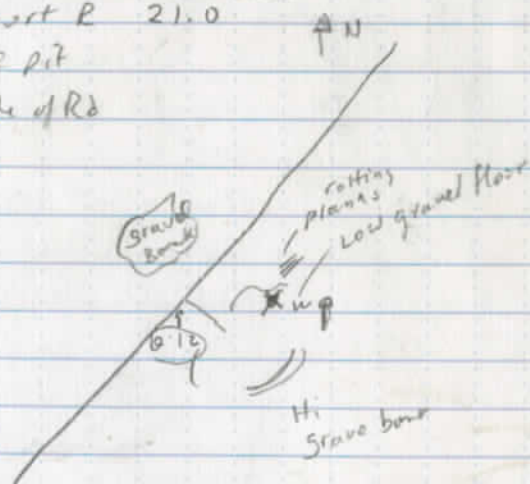

VP on bank might work, too.

wp { N 47 12.880  
W 69 24.241

Scale: 1 square =

Return to Rain

### Prospective Site 4

Field with  
Green Garage with antenna.

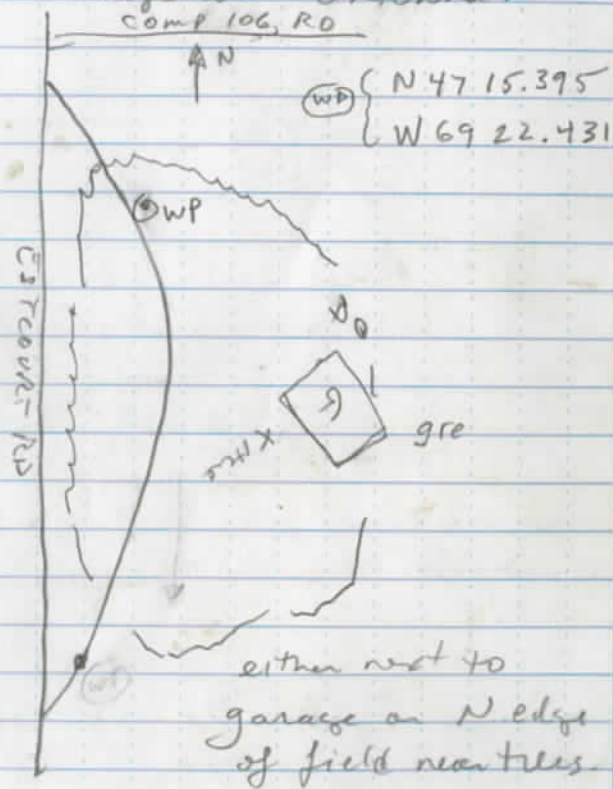

Scale: 1 square = \_\_\_\_\_

### Prospective Site 5

Clearcut S of Estcavate Rd

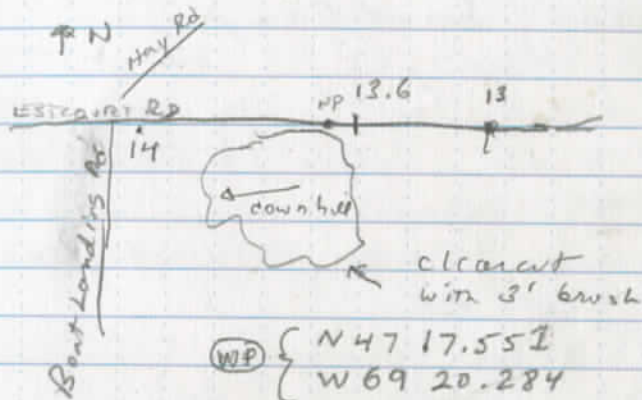

107327.8 12.31 Lunch  
Little Black River Campsite  
has covered picnic table  
light to moderate rain  
hot chocolate & banana bread

Walked around Campsites  
2 places, old gravel pits  
on access road to Little Black  
River gravel pit campsite  
could work as sites.

6 PM 108357.0 Back at  
Campsite

Scale: 1 square = \_\_\_\_\_

*Rite in the Rain*

Aug 16, 2013

108357.0 7:29 AM Breakfast

Egg Sandwich & Coffee, Sunny  
Today, 'break Camp'

108414.0 Joe's Country Store

10:34 AM Coffee / St Francis, ME

108430.2 11:12 AM IRVING, GAS,

PT Kent, ME

108533.1 2:20 PM Shen Pond Village

Gas

108543.5 253 Hay Lake, met

awen Joanne, see's seem fine

Road in Baxter Park was impassible,  
so I turned back at gatehouse.

Drove I95 thru Sherman straight  
to Topsham. Had Pizzu at Topsham  
Fair Mall for dinner

745 PM 108784.3 Seahaven

Cottage, Hampswell Me; saw red

fox in lawn.

Scale: 1 square =

Aug 17, 2013. 730 AM Seahaven

108784.3. Leave after waking.

108907.0 10:10 Exit 49, I495

GAS

108977.3, 11:17, Chorleton Plaza  
on Mass Pike, Lunch.

109137.7 Tappan NY Home 2:41 PM

Fieldtrip & ESSA MTO

OCT 4, 2013

109395.0 6 AM Leave Tappan

12 NOON

109740.6, Hampswell Me. Sea-  
haven Cottage. Meet Dallas. Kayak  
to Basin Cove in Lebanon, Dallas  
in Haven.

109823.3 11:53 AM Skowhegan

Laney's Pct Stop, Lunch, gas

109912.5 US Border 2:09 PM

Scale: 1 square =

Rite in the Rain

110029.9 5 PM St Anne du R.

110106.6 La Malbaie, QB  
Aubergier Petit Plaisance  
(hotel).

110112.0 Manoir Richelieu.  
Dinner, slope out parking  
for tomorrow's trip.

110118.6 La Malbaie, La Petit  
Plaisance. For nite

Oct 6

110118.6 7:45 AM La Petit  
Plaisance. Breakfast

101124.3 8 AM Manoir Richelieu  
for field trip, Return 6 PM, Reception

110130.0 8:20 PM A. Petit P.  
Stay for nite.

Oct 7,

110136.7 8:44 M. Richelieu for

LESSA MTO.  
Scale: 1 square =

110136.7 6:15 PM Dinner

Café de la Gare, Malbaie QB  
linguini w/ Hungarian Sausage

101142.1 8 PM A. Petit Plaisance  
for nite.

10/8/2013

110142.5 left A. Petit Plaisance  
sunny

110147.7 M. Richelieu, Meeting  
8<sup>10</sup> AM, Dinner Bohemian Steak House  
also drive to view River Malbaie

110174.2 Clarendon, IGA  
IRVING Gas.

110180.8 7 PM back at A.  
Petit Plaisance for nite.

110382.1 1 PM Mt Carmel QB  
exchange memory card for  
seismometer site 04M36  
black mailbox 428 (or 429?)  
"Roussel" S. side of Rd. Hwy 287

Scale: 1 square =

Rite in the Rain

110496.9 4:12 PM Gas  
Quebec City Drop Box  
off at Bus Station.

110614.6 7:23 PM Jackman  
Maine. Snack

110769.8 10:30 PM arrive  
Seahaven cottage, Harswell  
ME for nite

October 10, 2013. 9 AM Dallas  
and I walked to Potts Point.  
Partly sunny day. Chilly. 50's.

11:16 110769.8 leave Seahaven

110831.3 12:34 PM Irving Gas Sta  
Waterville ME Exit 127 Gas, Coffee

110794.0 2 PM Lowes, Henna Ford  
Brit 187 Bangor Supplies

110904.7 2:30 PM Kelleg Storage  
Pickup supplies. Also stop by Taylor Rd

Scale: 1 square =

5 PM Log Landing on Machias  
River Rd. Set up camp.  
Assemble first vault

Oct 11, 2013. Beautiful morning  
at Log Landing, but cold.  
Breakfast Egg Sandwich leave  
8:30 AM

9 AM Install vault at  
Land Trust South

11 AM Coffee at Grand Lake  
Stream Store

11:45 11,007.0 Dobsie Dam  
assemble second vault. Beavers!

12:30 Land Trust NW Site  
N45° 12' 31.3 | park on Rd  
W67° 57' 13.0 | Here

111021.5 4:00 PM Grand Lake Stream  
Store for groceries. Kayak on  
lake for 1 hr. around nearest  
pair of islands *Rite in the Rain*

Scale: 1 square =

Back to Log Landing for nite

Oct 12, 2013. Leave Log Landing at 7<sup>30</sup> for Bangor. Breakfast at convenience store along Rt 9

11111.1 9 AM Lowes in Bangor  
Gas at Citco, Walgreen's on Rt 15

111118.7 11:10 Leave Kelly Storage  
Orono after packing up gear

Land Trust S. 1 PM Land Trust South  
Install station Finish 5:30 PM

111210.6 6:15 PM Log Landing  
Dinner Canned Beef Stew  
Saw grouse on drive back

Oct 13, 2013. Log landing

111210.5 8:30 AM leave log landing  
for Land Trust N. after omlt  
& coffee breakfast and making  
foam geophone insulation cover

Scale: 1 square = FROST!

8:40 AM checked QM04 Camp  
Vic. Sta undisturbed. Acq OK,  
2994 of 7021 Rb on disk 1, 14.60, 3.2V  
GPS 0 since last lock, tracking 8  
N 44:58.4271, W 67 51.7761  
Monitor all 3 channels OK AD ON!

111222.1 9:09 am 9 miles from  
Camp Vic to Land Trust South.  
Quick exterior inspection of sta.  
Looks OK. Saw Turkey on Rd

111243.0 10 AM Install Land Trust  
NW. START DATA Acq about 3 PM  
Leave site 3:35 PM

111275.3 5 PM Back at Log  
Landing for night.

Oct 14, 2013. Frost. French  
Toast & coffee for breakfast.  
Sunny. Pack up. Straighten  
up car. Leave 8:55 AM.

Scale: 1 square =

Rite in the Rain



111290.2

9:20 AM Wesley Seismic Station.  
Undisturbed, green light, processor  
came up, status ok, geophone OK,  
powered down, removed archive cd,  
8.8 GB of Data Feb 13 - Oct 13. Down-  
loaded card to computer. Copied to  
3 DVD's. Deleted all directories  
from card, except Oct 2013. Re-  
installed & powered up Taurus. Status  
green (OK) and geophone looks good.  
Closed up case around 11:05 AM

111352.5 12:27 PM Brewer,

111363.6 12:52 PM Bonsor Exit 184  
Lunch at Subway, Lowes, Irwins gas

111370.0 2:00 PM Kelley Storage, pickup

mile 247 near Salmon St.  
2 Bald Eagles, 1 adult 1 juv.  
2:59 PM on I95

111463.6 3:45 PM Shin Pond Village,  
MT Cheese, Campsite T10 (under trees).  
Dinner at their restaurant Tuna Reef.

Scale: 1 square =

Oct 15, 2013 111463.8 Partly Cloudy.  
Pancakes at Shin Pond Village Rest.  
Eddie The Dog. Address of Land Trust  
4 Water St, Grand Lake St, ME 04637

111474.0 9 AM QMO3 Hwy Lake  
Taurus not blinking. 13.52V on battery,  
disc. power 14.2V. Replug power, Taurus  
comes up — Problems. Return  
to Oran & Bongon

4:30 Kelly Storage, swap egg

500 Lowes Bongon Supplies  
111582.8 also Irving Gas

111597.3 6:45 PM Angela's  
Pizzeria, Old Town, in strip  
mall w/ Aubuchon Hardware &  
Hannaford's. Good Pizza!

111690.6 9:45 PM Bath at Shin  
Pond Village for the night

Oct 16, 2013. Grey morning at

Scale: 1 square =

Ret in the Rain

Shin Pond Village. Pack up tent.  
Breakfast at Restaurant at Shin  
Pond Village. 111690.6 730 AM

8<sup>45</sup> AM Back at Hay Lake  
Install IRIS ccept Finished  
about 2:30.

Drove thru Baxter Park.  
2 grouse, 1 deer

Dinner House of Pizza Pt 11  
in Millinocket.

Kelly Storage, swap gear

111849.4 Citgo / Dysart's at  
exit 174 on I95. 8 PM.  
Gas, Snacks

111966.1 Seahaven Cts, Hopswell  
930 PM

Oct 17. Seahaven. Check  
Seismometer

Oct 18, 2013. Seahaven, drive  
to store in Brunswick

Oct 19 2013 Seahaven Cottage

111986.1 240 PM Leave  
Seahaven Cottage.

112164.1 6 PM shell sta, Ex 9,  
I290 Auburn Mt, gas, coffee

630 PM stop at Exit 65 in  
Vernon CT for dinner (off I84)

905 PM 112326.4 Back Home in  
Tappan NY

112326.4

109369.0

2957.4 miles

Oct 19 - Oct 4 = 16 Full days  
4 Quebec + 12 Maine

4	5	6	7	8	9	10	11	12	13
				14	15	16	17	18	19

COM III - A14

May 17, 2014, 9:15 AM, 121654.7  
Leave TAPPAN

12:16 PM Charleton Plaza, Mass  
Pike, Lunch.

Travel Lodge Bangor 207 942 6301  
Full

North Door Pt Rent 207 834 3133  
Reserved

Rockland Linn - Res Diller

2:15, 121901.9, NH Wel. Ctr.  
3:51 Gas, Brunswick

4:30 Seahaven 122005.1 Foy

6:00 Starbucks Brunswick  
Internet Service

9:30 Seahaven for night 122038.2

May 18, 2014 8:10 AM 122038.2  
Leave Seahaven

10:42 122161.1 Bangor  
Lowe's, Supplies

11:23 122165.9 Kelly Storage Otaw

12:35 122239.6 Irving Sherman  
Also Hardware in Patten

1:56 Ashford Shell Gas  
122296.0

4:00 Ft Rent Northern Door Ln  
122348.2  
Local driving

Irving woodlands 1798 St. John Rd

7 PM Dinner China Garden (Buffet  
not very good)

May 19: Checked out of Hotel  
at 8 AM

Met with Peter Tabor at Irving  
office, 1798 St John Rd

Drove to site, 122440.8

QMO3 Hay Lake Oct 16, 2013

Batteries, 12.55 V, 12.66 V unloaded

Solar, 20.3, 20.2 V, unloaded

Regulator 5002541

GPS Ants 5001045

Sensor CMG-T30-0014 # T35060

Levelled, oriented North geographic

Rettek RT130 954C version 3.7.3

GPS 0:0:42 single lock, track 6

N 46:07.6885 W 68:43.1566

elev 217 m

2 8-GBy Sandisk Ultra cards

Format 1, Format 2, clear ram

download config based on QMO4

with just sta# and sensor changed

WR write config from RAM to Disk

Load config from das

Power 13.0V 3.3V

Sensor unlock, busy 10 on, <sup>motor</sup> noise

all channels alive, <sup>center after 5 mins</sup>

Monitor - stamp test OK

pump RAM to disk

|| START ACQ ||

Kevin Summers, Owen, Rangers, Cuneby

finish up 2:15 PM

Scale: 1 square =

~~QMO3 Hay Lake 10-15-2013~~

~~Reconfigured solar array stand for~~

~~two panels, each OK, 23V (unloaded)~~

~~Reconfigured instrument vaults for~~

~~two marine deep discharge batteries~~

~~each OK 12.5V (unloaded)~~

~~used same sunforce 7 Amp solar~~

~~charge controller 7A, 14.2V output,~~

~~cut in 13V.~~

~~(no solar)~~

~~Batteries, Regulator 12.54V (no load)~~

~~Solar - Batteries - Rettek - geophone 12.68~~

~~in hazy sun.~~

~~Had to realize & relevel sensor after~~

~~reconnecting cable~~

~~Sensor Trillium 120P # 0450~~

~~Rettek RT130 # 979D w/ V3.2.8~~

~~GPS last lock 0:0:41~~

~~N 46:07.6943 elev 202 m~~

~~W 68:43.1605~~

~~Format Disk 1, Format Disk 2, clear RAM~~

~~send cfy QMO3 to das~~

~~load cfy QMO3 from das, check, OK~~

~~write pass from RAM to Disk~~

~~Monitor can't see trillium!~~

~~case 2 1/2 17 1/2~~

Scale: 1 square =

*Plot in the Rain*

QM06 Land Trust NW

GPS 3300

Batteries (no load) 12.60V, 12.59V

Solar (no load) 19.9, 20.1

Power ctr 5002541

Geophone CM62T1205-50Hz

2x 750 V/m/s

CM6-T30-0014

T35283

Levelled, facing North

DAS RT130 #A092

with 2 80y Sandisk Ultra CDs

BREAKOUT BOX F4562 motor noise

UNLOCK sensor busy it on  
wait 5 min, center, busy it on  
Program based on QM04 w/  
station #, sensor # changed

RT130 #A092 from Menke's iPad

GPS 0 since last lock, tracking 6

N 45:12.5195 W 67 57.0773

ELEV 126m status locked

voltages 14.1, 3.3

DAS version 3.4.3

send config file to DAS

WP write pass from RAM to DAS

Monitor all channels alive, stamp OK

START ACQ! DUMP RAM to disk

Scale: 1 square =

QM05 Land Trust South

Oct 12, 2013 about 1PM

Right Battery 12.62V, left 12.60V <sup>NO</sup> 100

Solar 1, 20.3V, Solar 2 19.9V <sup>NO</sup> 100

GPS antenna # 2620

DAS RT130 939A (came up)

2 80BY SANDISK ULTRA Cards

CM62T 1205-50Hz geophone <sup>T35477</sup>

Model CM6-T30-0014

Levelled, geographic North

Plywood vault

Breakout Box 500187

UNLOCK sensor - busy it on - noise  
center after 5 minutes - busy it on  
FROM MENKE'S IPAD

GPS 2013 285 20:09:29

N 45:05.6155 W 67 50.4095

ALT 151m, 6 sat tracked, 0.5 since lock

Power 13.5V, 3.3V

DAS version 3.4.3

Setting based on camp vic, modified  
to "05", current sensor serial

send config file to DAS

write pass from RAM to DAS DISK

Monitor all channels alive, stamp test OK

START ACQ! DUMP RAM to disk

Scale: 1 square =

4:25 PM

Kit in the rain

Togue Pond QM 09

- 2 big batteries
  - 3" pipe, complex end cap.
  - stand vault
  - hole saw.
  - concrete - lots
  - Cement square
  - Shovel - post hole - crowbar
- pipe strap  
big screws

1. crans. affixed, review
2. scan. batteries
3. Batteries to crans
4. lower.
5. crans.

Trip to Ashland.

- ✓ 1 Vault tools ✓
- ✓ 2 A frames 1 vault hardware ✓
- ✓ shovel 1 cement pad ✓
- ✓ tent 2 Buckets ✓
- 3 batteries ✓ Bucket of gloves ✓

Scale: 1 square = \_\_\_\_\_

G. Ashland 6 mile QM 08

- 2 big batteries
- mutual solar array
- vault -
- concrete
- 1x6's
- standard A frame
- concrete
- concrete square

Moose Pt. QM 02

- build up vault 8 full blocks  
2 half blocks.
- standard A frame. Masons cement

1 small battery

QM 314A continued

Spent day (5-19) installing site  
Dinner of egg, hash + ENG. mutths  
slept in tent at site.

05-20-14 Raining. Breakfast at site  
Stopped in St Francis for coffee

Stopped in Ashland for Gas  
+ more stuff in the rain

Scale: 1 square = \_\_\_\_\_

Camp Vick  $\odot M \phi 4$   
taxe

3 2x2 stuffed  
2 AL angles 2 batteries  
8 bolts for angles 7 2x4's  
6 3 1/2 bolts sets 1 2x2  
4 2 bolt sets  
40 long deck screws  
40 cable ties  
6 stakes

Howard Cove  $\odot M \phi \phi$

3 2x2 for vault  
7 2x4 for A frame  
1 2x2  
2 Angle irons  
2 batteries (small)



Taurus Power

Helen

+ 20.00

- 8.56 lunch

= 11.44

+ 160.00

= 171.41

- 160.61 Campmor

10.80

Philip

200.00

- 53.85

- 15.70

+ 140

Reftex Stuff

Reftex

Power Supply Box

GPS

GPS Cable

Battery Connector Cable

Power Cable (to battery)

Power Cable (to reftex)

Geophone

Control Box

2 cables

QM324A continued

May 20, 1:50 PM, 122676.0 Kelly St.

2:00 Drop off gear.

2:15 122792.3 Brunswick

Godgulla! Note at Seahaven

May 21 7AM 122808.0 head to NY

visited Ann. PK & Swing Br in Brunswick

2:30 PM Back in Tupperon 123146.0

# QMD7 ESTCOURT Rd Quarry

Installed May 19, 2014 by B Menke  
 DAS 979C, ALQ OFF  
 Clear RAM, Format 1 Sandisk 8GB  
 Format 2, SANDISK 8GB, GPS OK  
 LAT N44:12.8449  
 LONG W069:24.2152 ELEV 365M  
 CH 1,2,3 Gain UNITY Trullium Family  
 STR1, CH 1,2,3, RL 86005, Rate 100  
 Data format Sturm1, FAIR Cont,  
 Details RL 53600 ST Jun 1 2001  
 Record to DISK  
 Sensor calib. ENABLE ON STEP,  
 Amp 0.3, Dur 500, Interval 250  
 Width 250. Schedule not enabled  
 Recenter ENABLE ON, GRP 1-3 Arb-Recenter  
 cycle int 3, VT 3.0 HT 3.0 Max 5  
 Interval 6  
 AUX. Data Enabled. To Disk, CH 1,2,3  
 Period 10s, RL 86400.  
 SAVE AS FILE QMD7, SEND TO DAS  
 WRITE Parameters to Disk  
 ALQ ON 12.6V/3.3V 702 PM.  
 Center -2.1, -3.1, -3.7  
 monitor still flat

2014; 139:23:32.01 (ALQ ON)

Scale: 1 square = CLOSE UP BOX

Top 29x24 sheet  
 2x 27 1/2, 2x 19 3/4 edging (2x2)

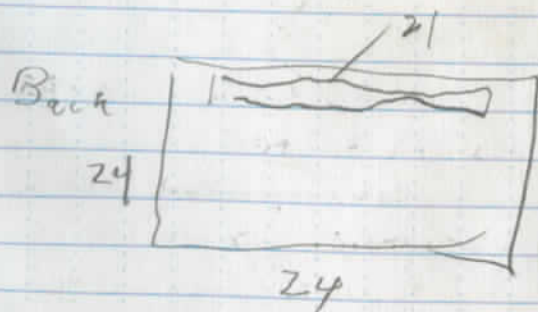
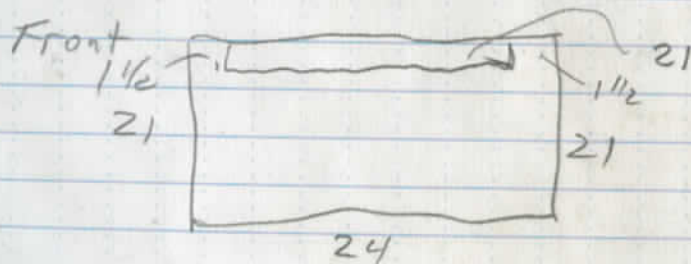
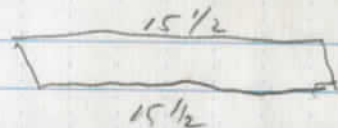
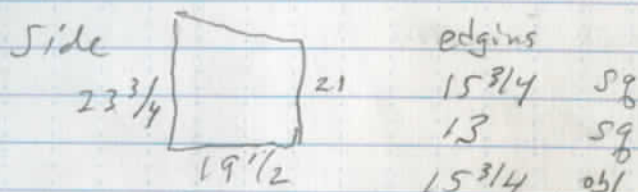

Scale: 1 square =

Rate in the Rain



Helen Janiszewski: 201-835-4673

Travel Lodge  
Bangor ME

207-742-6301

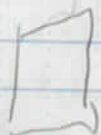

- 0 Howard
- 1 Wesley
- 2 moose
- 3 hay
- 4 vick
- 5 .
- 6 . Land Trust
- 7 .
- 8 . 6 mile
- 9 - Togus.

met Chris Duke  
Land Trust Brown Rd  
Mark Berry  
Landscape Arch.

Mark Berry Exec Director  
mberry@downeastlakes.org  
207 796-2100

Josh Moyle  
Ranger near Topfield  
712-9265

Scale: 1 square =

square

Land Trust Princeton

Roger Milligan 796

Regional Ranger 2668

Princeton Town Office

796-2744

Dave Herrick

Town Mgr

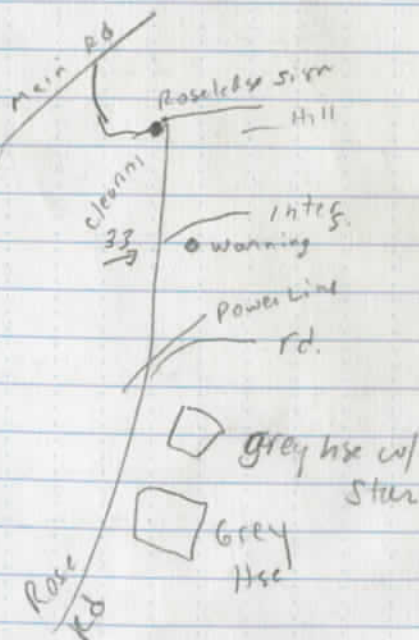

Scale: 1 square =

Rite in the Rain

4660184078 / note 6  
4660153527 / Confirmation #  
Aug 22, 2003

✓ 14 2x4 8'  
✓ 8 2x2 8'  
Blue Tubs, 4?  $5 \times \frac{1}{2}$   
 $4 \frac{1}{1}$   
 $6 \frac{1}{2}$

✓ Plywood sheet 1 per tub.  
✓ Buckets 4 w/ lids  
✓ Shovel  
✓ Post Hole digger  
✓ Holes 8 ITEM 19183 \$1.90

Fish & Wildlife ~~ITAW~~  
Fish Hatchery.

Ryan Mader  
210 3351

Lives just before big hill  
Mackinac Lake on River  
2<sup>nd</sup> Mackinac has camps.

Natural Gas  
pumping station

Compbell

Lower  
Socio

Scale: 1 square =

Rite in the Rain®  
ALL-WEATHER WRITING PAPER

Outdoor writing products®  
for Outdoor writing people



Travel Journal Kit



Sketch Book



Birder's Journal



Copier & Ink-Jet Paper  
& All-Weather Pens



Outdoor Journals



Sportsman's Journals

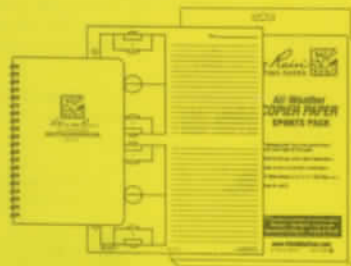

Coach's Products

RiteintheRain.com